Wells Monitored by the Railroad Commission
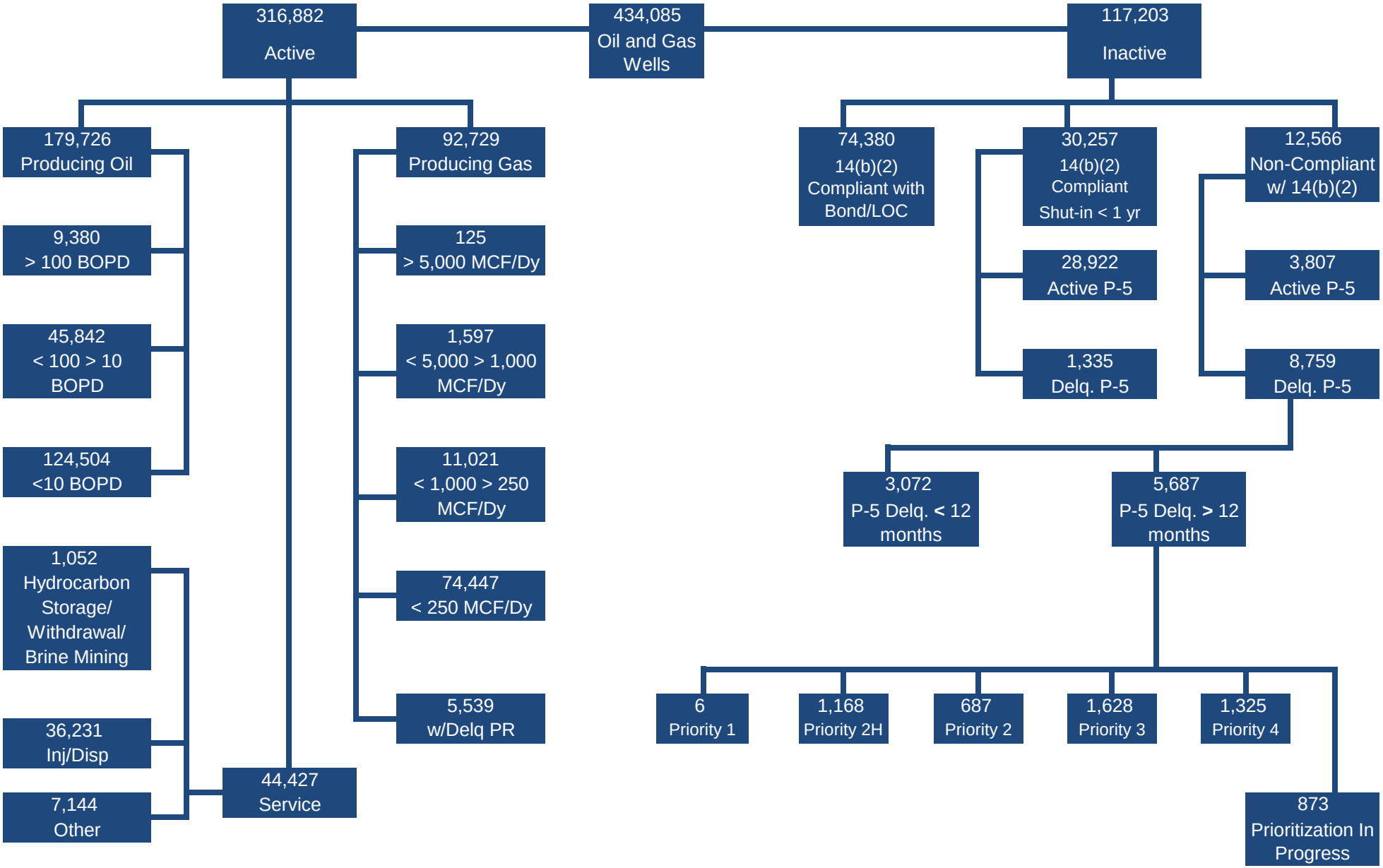
As of August 31, 2017