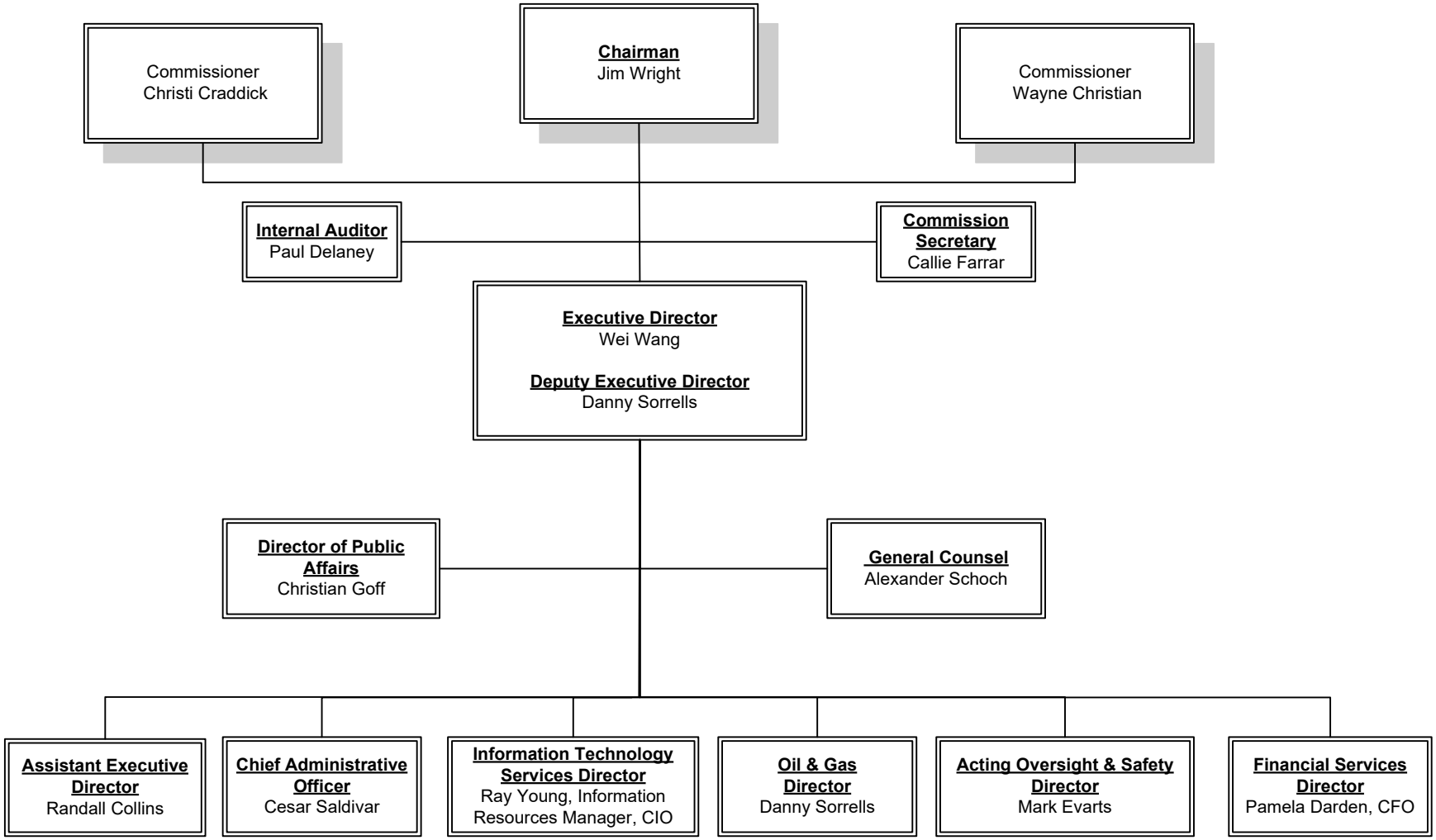The Railroad Commission of Texas – Overview